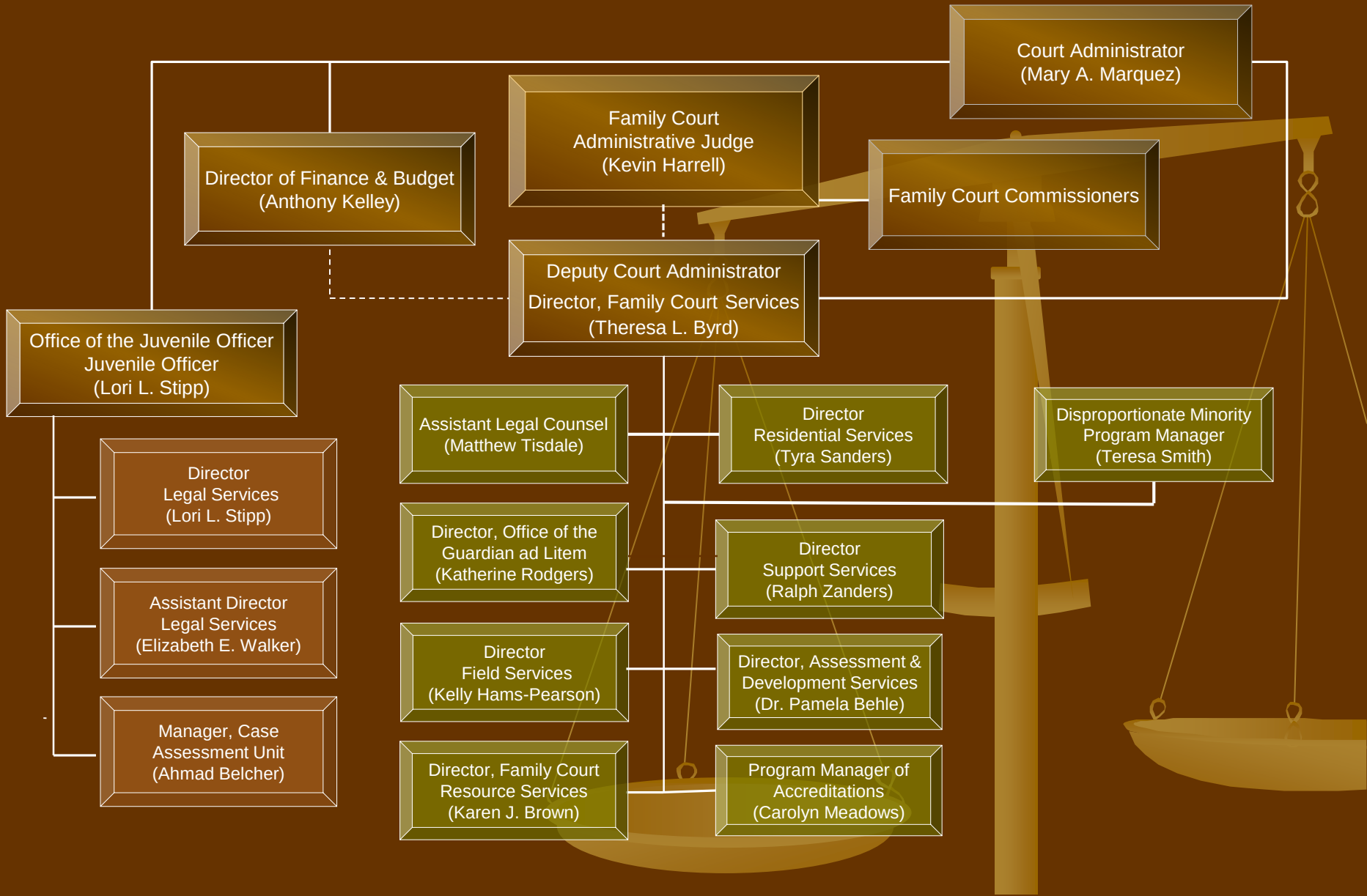16th Judicial Circuit of Missouri – Jackson County
Family Court Division