16th Judicial Circuit of Missouri – Jackson County Court Administration

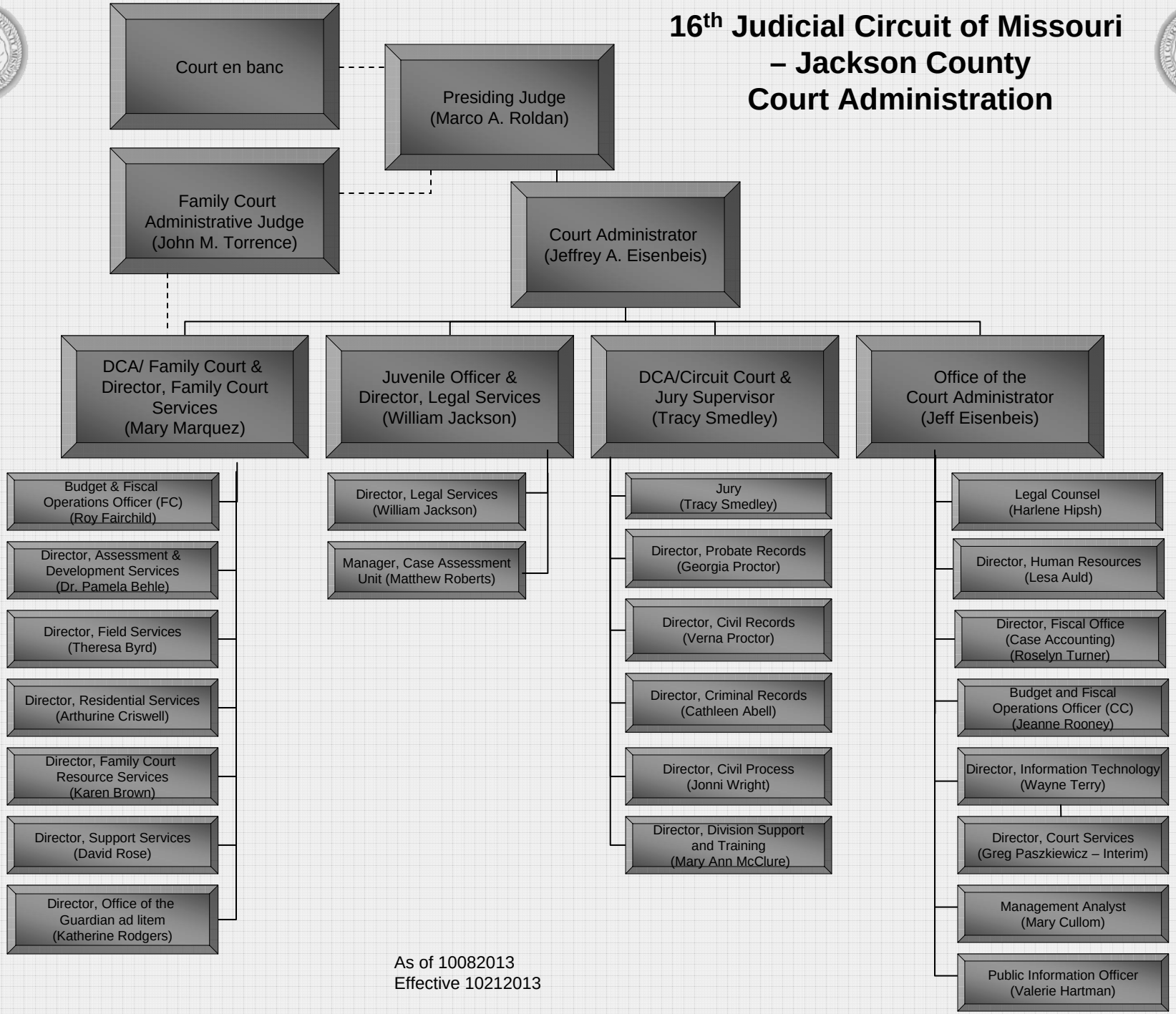

As of 10082013
Effective 10212013