



16<sup>th</sup> Judicial Circuit of Missouri  
 Family Court Division  
 625 East 26<sup>th</sup> Street  
 Kansas City, Missouri 64108



**Bid 10002359**  
**Design Build Services**  
**Addendum # 1**

May 2, 2024

This addendum is being sent to all potential bidders to replace the layout illustration that's currently in the IFB with this version. It conveys a better overview of what the design intent should follow and leaves less open to interpretation. (sorry for the scanning distortion).

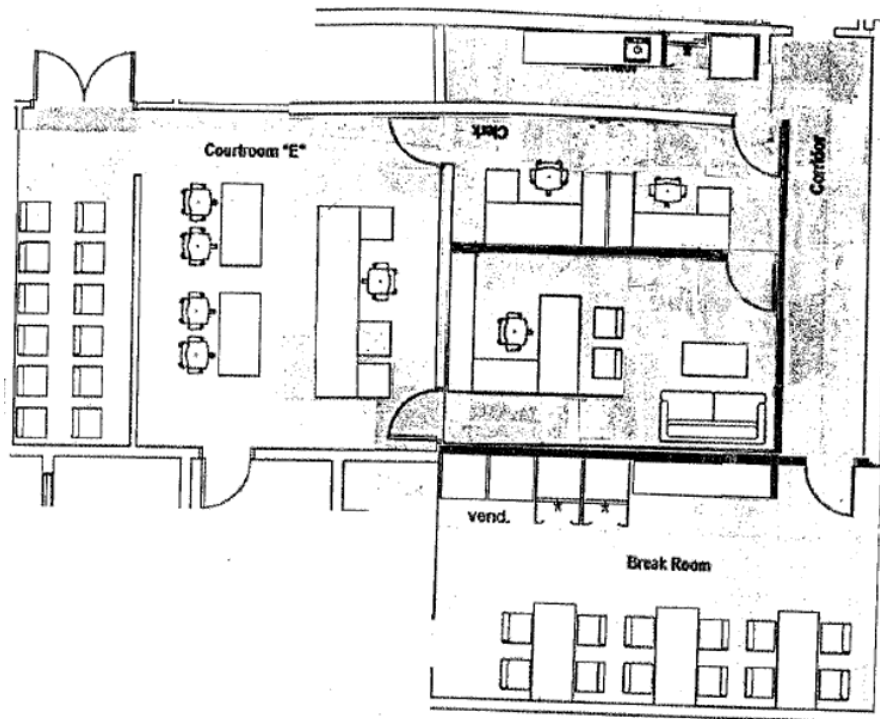

This addendum is therefore and hereby acknowledged and shall become part of this Invitation for Bid and any subsequent awarded contract. All previous paragraphs of bid 3013282 shall still apply!

\_\_\_\_\_  
 Company Name

\_\_\_\_\_  
 Date

\_\_\_\_\_  
 Print Name

\_\_\_\_\_  
 Signature

**Return Page**